VISIT…

LANZAROTE Caliente.COM

Goodnight

EVANESCENCE

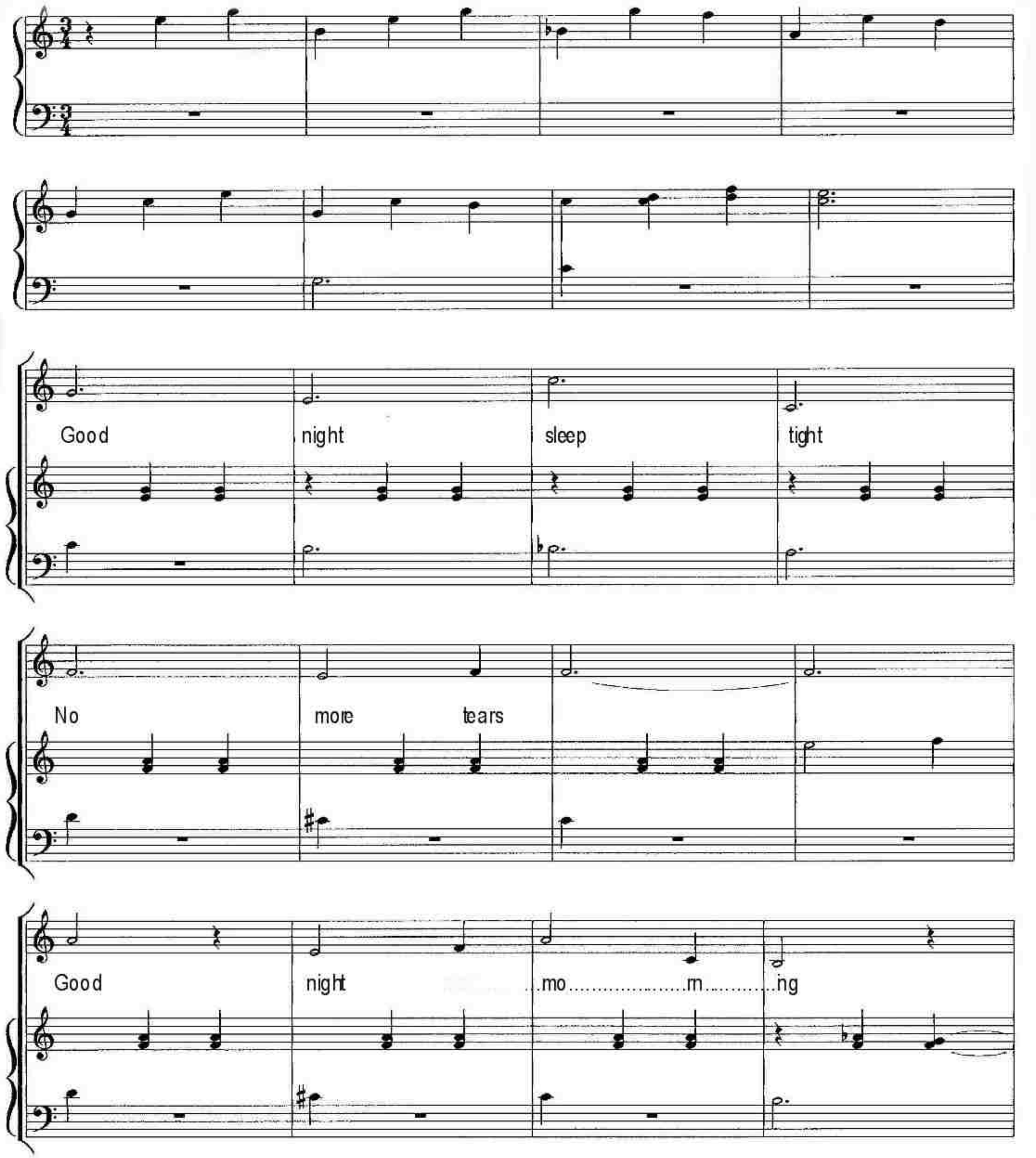

I'll be here

And when we say

good ..... night dry your

eyes because we said

good ..... night and now goo.....dbye

We said

goo.....dnight and now goodnibye